

DRAWING NOTES

- 1 ALL EXTERIOR WALL CAVITIES TO BE FILLED /w FIBER GLASS LOOSEFILL INSULATION. ALL ATTIC SPACES TO HAVE LOOSEFILL INSULATION. INSTALLED TO AN R-30 LEVEL. INSTALL 6mil POLYETHYLENE VAPOUR BARRIER ON WARM SIDE OF INSULATION PRIOR TO INSTALLING NEW GYPSUM BOARD.
- 2 ALL INTERIOR FINISHED SURFACES TO HAVE 1/2" GYPSUM BOARD INSTALLED OVER EXISTING SURFACE UNLESS NOTED OTHERWISE.
- 3 2x6" CEILING JOISTS @ 16" c/c /w 1/2" GYPSUM BOARD ON 1x4" STAFFING @ 16" c/c.
- 4 INFILL EXISTING ARCHED OPENINGS WITH TYPE P3 PARTITION CONSTRUCTION.
- 5 2x4" CEILING JOISTS @ 16" c/c /w 1/2" TYPE 'X' GYPSUM BOARD ON 1x4" STAFFING @ 16" c/c.
- 6 1"x3" CROSS BRIDGING EACH JOIST BAY. (TYPICAL OF 2 ROWS)

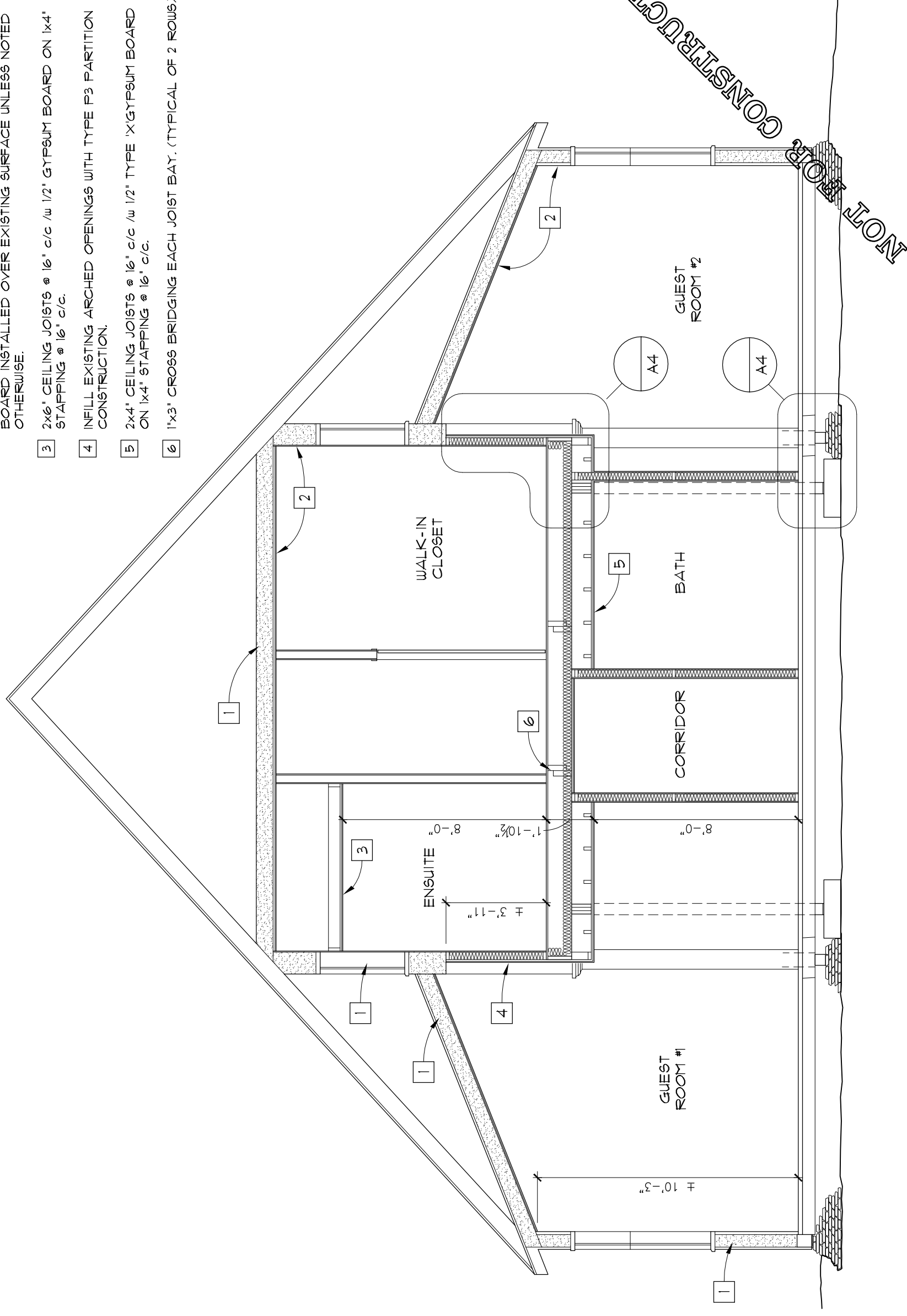

notes

DO NOT SCALE FROM DRAWINGS.
CONTRACTOR TO VERIFY ALL DIMENSIONS
AND CONDITIONS ON SITE BEFORE
PROCEEDING WITH THIS WORK.

CADDRAFT
ILLUSTRATORS

Tel: (109) 138-2233
Email: caddraft@fid.com

client

SHAUNA & DARRIN
AKERMAN

project

PROPOSED
BED & BREAKFAST
(FORMER ANGLIAN CHURCH)
CUPIDS NL.

title

BUILDING SECTION

drawn

E.D.

scale
1:50

checked

E.D.

drawing

date

OCT '04

A5

project no.

GEN-410

of 6 R A